UK's OFFICIAL SEGA COMIC
STARRING SONIC THE HEDGEHOG™
Fortnightly ▸ No 131 ▸ 3 to 16 June 1998 ▸ £1.2

SONIC THE COMIC

SONIC'S HEROES!

Five go to Robotnik's base!

SONIC'S TOPS!

All new stories this issue!

SONIC'S BUDDIES & BADDIES POSTER Part 2 Inside!

control ZONE

Your guide to the world of Sonic The Comic (STC) & Sega. Presented by your host, Megadroid.

EDITOR: Deborah Tate
DESIGNER: Gary Knight
COVER ART: Richard Elson
MANAGING EDITOR: Steve MacManus
PRODUCTION: Sarah Colley
MARKETING MANAGER: Douglas Pocock
MANAGING DIRECTOR: Julie Goldsmith

Published every other Wednesday by Egmont Fleetway Ltd., 25/31 Tavistock Place, London, WC1H 9SU. Origination by Pre-Press Services Ltd., Leeds. Printed on recycled paper by BPC Magazines (Colchester) Ltd., a member of the British Printing Co. Ltd.

Sonic The Comic must not be sold for more than the price shown on the cover. Copyright © Egmont Fleetway Ltd., 1998. Copyright © Sega Enterprises Ltd. Licensed by Copyright Promotions Ltd. Reproduction without permission strictly prohibited.

Distribution/Trade: Seymour, 86 Newman St., London, W1P 3LD. Customer Services tel: 0171 396 8000.
Subscriptions: Egmont Fleetway, PO Box 406, Woking, Surrey, GU21 1LB. Tel: 01795 414 911.
Back issues (from 100 only): Dept BIM, 25-31 Tavistock Place, London, WC1H 9SU. Tel: (Mon to Thurs, 10am to 12pm, and 2pm to 4pm) 0171 344 6444.

RECYCLED

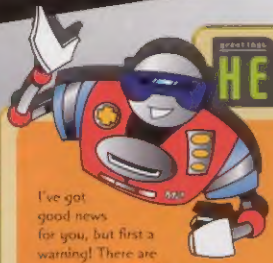

great news

HEY BOOMERS!

I've got good news for you, but first a warning! There are strange goings on in this issue and not everything is as it seems! In my new Sonic story **Shady Characters**, you'll be shocked when the true identity of Agent X is finally exposed. Then, in the Double Sonic story **Game On**, the fate of the Cool Blue One appears to be in the hands of a being more powerful even than Robotnik! Tails, too, has a mystery to solve when a dinosaur-like monster appears in **Making the News**. Lastly, I know strange things are always occurring at Castle Frank N. Stein, but you really will be amazed at what happens to Chuck in this issue's story **Decap-Man**.

Something that isn't a mystery is the popularity of the front cover gifts presented with *STC*. And the good news I mentioned is that there will be more free gifts coming your way very soon. Full details appear in the next issue of *STC*, until then keep watching the skies for those bothersome Badniks!

Megadroid

POSTER PRECISION!

In the centre-spread of this issue you will find the second half of your collectable **Sonic's Buddies and Baddies Poster.** To activate the poster, simply detach the centre-spread and then join it to the first half presented with *STC 130*. Your poster is now ready for display on your bedroom wall!

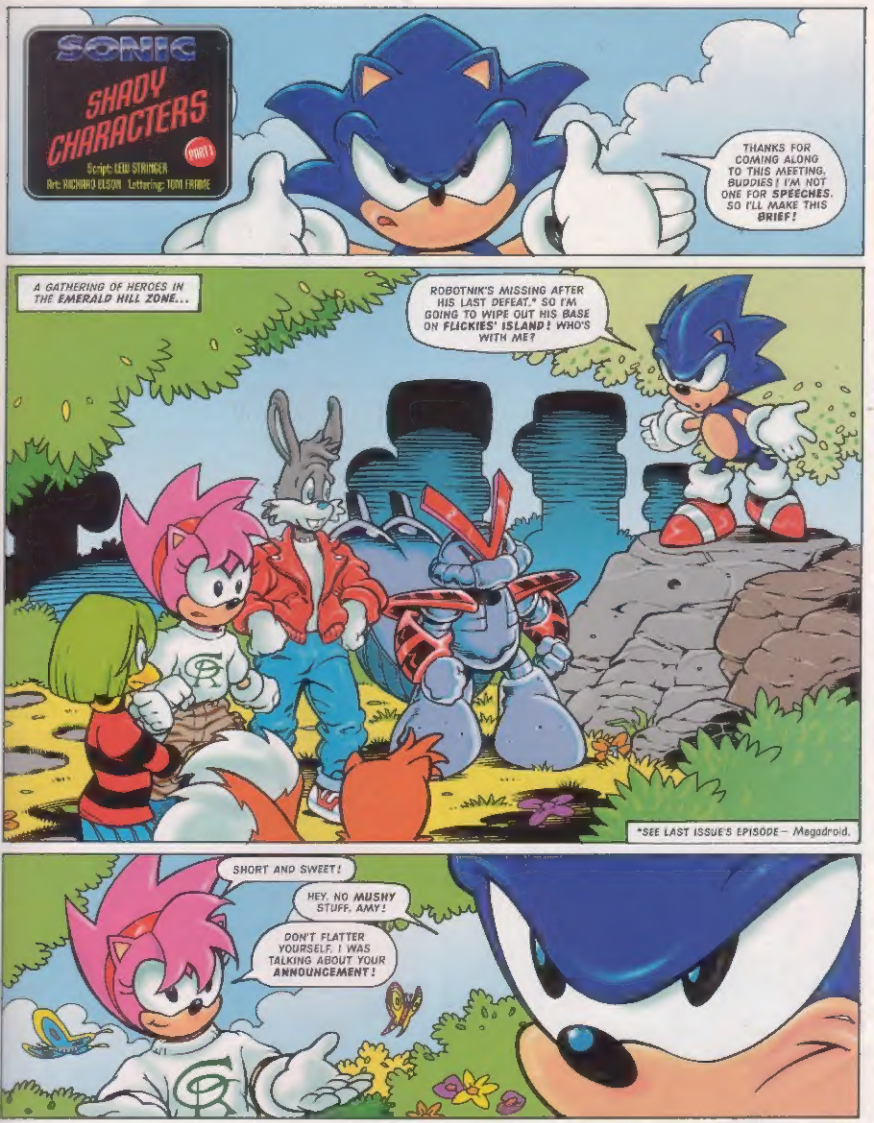
SONIC
SHADY CHARACTERS
PART 1
Script: LEW STRINGER
Art: RICHARD ELSON Lettering: TOM FRIDGE
THANKS FOR COMING ALONG TO THIS MEETING, BUDDIES! I'M NOT ONE FOR SPEECHES, SO I'LL MAKE THIS BRIEF!
A GATHERING OF HEROES IN THE EMERALD HILL ZONE...
ROBOTNIK'S MISSING AFTER HIS LAST DEFEAT.* SO I'M GOING TO WIPE OUT HIS BASE ON FLICKIES' ISLAND! WHO'S WITH ME?
*SEE LAST ISSUE'S EPISODE— Megadroid.
SHORT AND SWEET!
HEY, NO MUSHY STUFF, AMY!
DON'T FLATTER YOURSELF. I WAS TALKING ABOUT YOUR ANNOUNCEMENT!

YOU CAN COUNT ON US, SONIC!
MAYBE I SHOULD STAY BEHIND, IN CASE ANYONE ATTACKS THE EMERALD HILL!
FAIR POINT, JOHNNY! AFTER ALL, ROBOTNIK'S NOT THE ONLY NUTTER ON MOBIUS!
OKAY, THE REST OF YOU FOLLOW ME...
...AND TRY TO KEEP UP!
WOOOSH
TELEPORTING!
WWMMMM

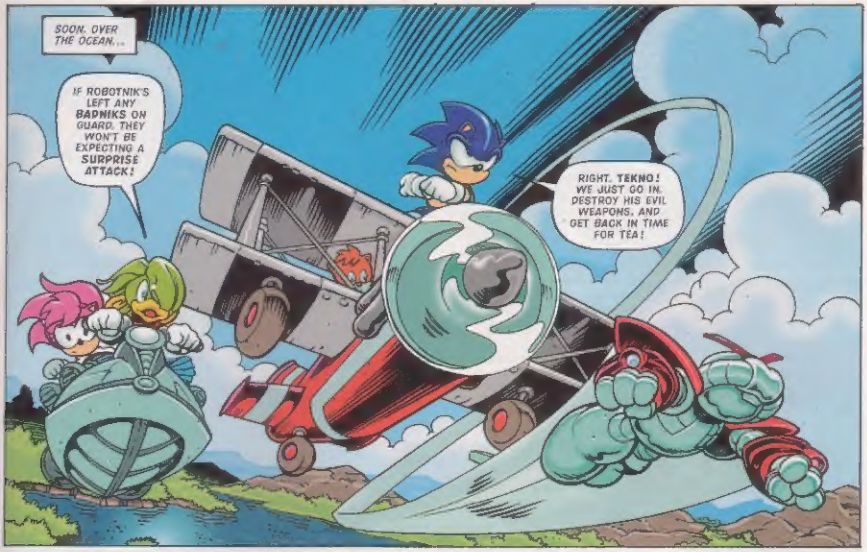
SOON, OVER THE OCEAN...
IF ROBOTNIK'S LEFT ANY BADNIKS ON GUARD, THEY WON'T BE EXPECTING A SURPRISE ATTACK!
RIGHT, TEKNO! WE JUST GO IN, DESTROY HIS EVIL WEAPONS, AND GET BACK IN TIME FOR TEA!

UH-OH! MAKE THAT SUPPER!

IT CAN'T BE! THEY'RE NOT EXPECTING US!
TOUGH LUCK, BUDDY! WE JUST GOTTA DEAL WITH IT!
KKAPP!

THEY'RE SURROUNDING US! THIS IS AN AMBUSH!
FOOOM!

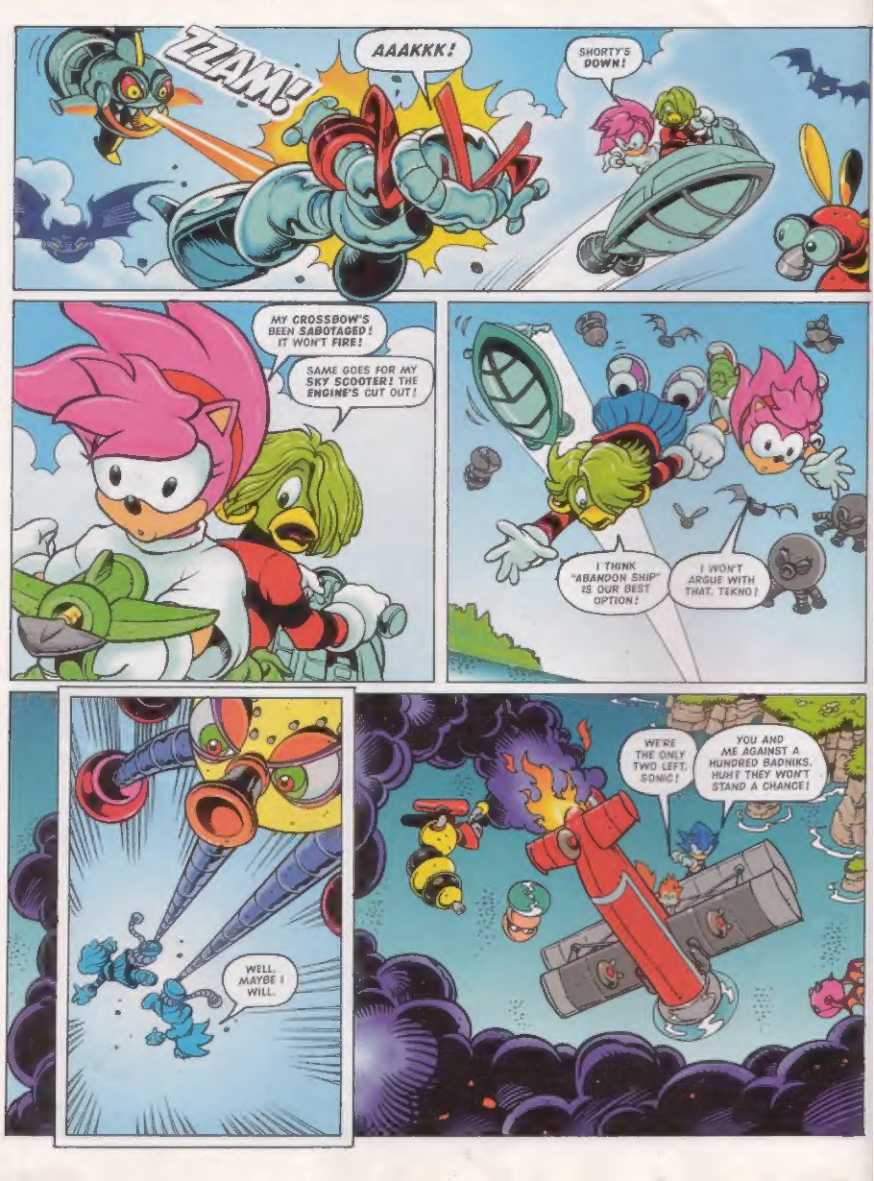
ZZAM!
AAAKKK!
SHORTY'S DOWN!
MY CROSSBOW'S BEEN SABOTAGED! IT WON'T FIRE!
SAME GOES FOR MY SKY SCOOTER! THE ENGINE'S CUT OUT!
I THINK "ABANDON SHIP" IS OUR BEST OPTION!
I WON'T ARGUE WITH THAT, TEKNO!
WELL, MAYBE I WILL.
WE'RE THE ONLY TWO LEFT, SONIC!
YOU AND ME AGAINST A HUNDRED BADNIKS. HUH? THEY WON'T STAND A CHANCE!

HOW CAN YOU JOKE AT A TIME LIKE THIS?
WHO'S JOKING?
SPDANG!
WHUMP!
SO MUCH FOR OUR SURPRISE ATTACK!
THERE'S TOO MANY OF THEM! GASP ALL THE BADNIKS ON THE PLANET MUST BE HERE!
SOMEBODY'S SET US UP! IT'S THE ONLY ANS-AAGH!
ZZAP!
PERFECT.

A WHILE LATER...
UHHNNN... FEELS LIKE THE WORLD CUP IS BEING PLAYED INSIDE MY HEAD... WITH EXTRA TIME ADDED ON!
AH, I SEE YOU HAVE RECOVERED, SONIC! TOO BAD IT WON'T LAST!
AGENT X! SO YOU'RE THE CREEP BEHIND THIS!
I STILL DON'T UNDERSTAND HOW HE KNEW WE WERE COMING!
BECAUSE I TELEPORTED HERE AFTER THE MEETING THIS MORNING!
JOHNNY!
THAT'S BETTER. THAT HOOD REALLY BENDS MY EARS BACK!

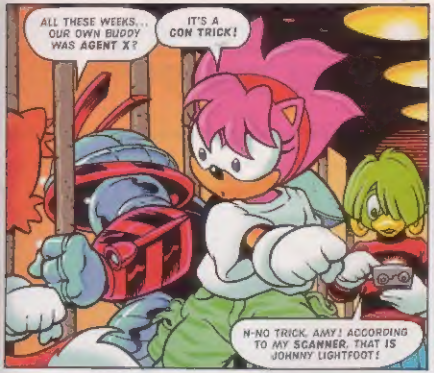

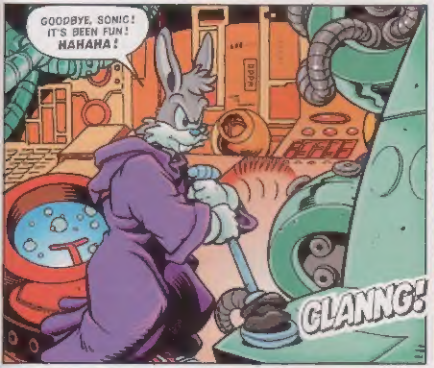

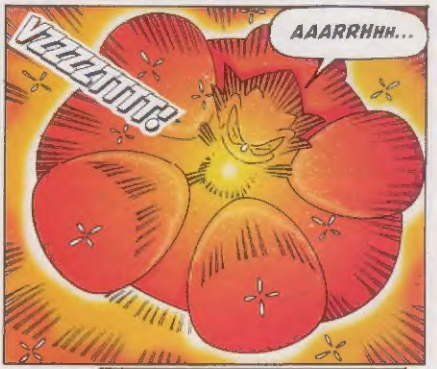

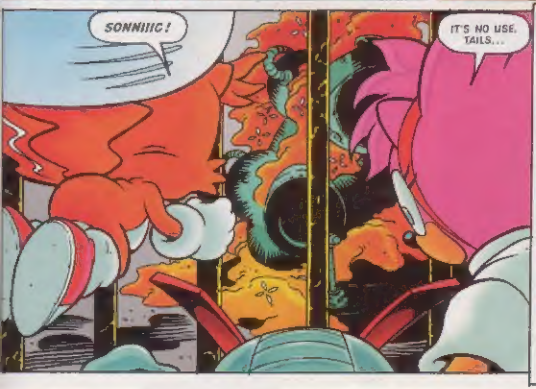

NEXT ISSUE: THINGS CAN ONLY GET BETTER!

tails MAKING THE NEWS

Script: LEW STRINGER Art: MICK McMAHON Lettering: GORDON ROBSON

SOMETHING BIG HAS TO HAPPEN AROUND HERE ONE DAY!
NO WAY! SMALLZONE IS A QUIET PLACE, AND THAT'S THE WAY WE LIKE IT!
WEEKS LATER, IN THE METROPOLIS ZONE...
HEY, TAILS! HAVE YOU SEEN THE NEWS?
DON'T TELL ME BADNIKS ARE INVADING AGAIN?!
IT'S SOMETHING A BIT BIGGER THIS TIME, TAILS!
WHOA!
THIS IS CLARK BENT REPORTING FOR SMALLZONE TV NEWS! A HUGE MONSTER IS DESTROYING THE VILLAGE!

THIS IS THE BIGGEST THING TO HIT SMALLZONE LITERALLY!

STOMP!

WOW! THAT'S REALLY PUT SMALLZONE ON THE MAP!

I'D BETTER MAKE SURE IT STAYS ON THE MAP AND DEAL WITH THAT MONSTER!

ONE FAST FLIGHT LATER

HELP! THERE'S A KILLER ON THE LOOSE!

WE'VE GOT TO GET OUT BEFORE WE'RE SQUASHED!

LET'S NOT PANIC! COOL IT, DUDES!

COOL IT YOURSELF, IT'S EVERY MAMMAL FOR ITSELF!

HOW COME SONIC GETS RESPECT WHEN HE SAYS THAT LINE?

CALM DOWN! YOU'RE ACTING LIKE MINDLESS SHEEP!
WATCH YOUR LIP!
DON'T YOU SEE THE NEWS? THERE'S A MOODY MONSTER ON THE RAMPAGE!
YES, BUT WHERE? SOMETHING THAT BIG WOULD BE TOWERING ABOVE US!
TV
HAVE ANY OF YOU ACTUALLY SEEN IT?
Er ONLY ON THE TV! LOOK!
TV
AAIEE! IT'S DESTROYING THE STREET!
SO WHERE IS IT THEN?
um GOOD QUESTION!
YEAH, I THINK I KNOW WHERE TO FIND THE ANSWER!

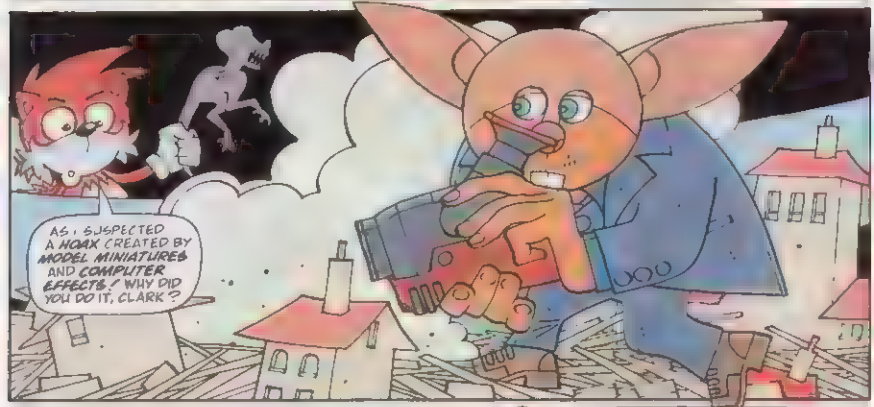

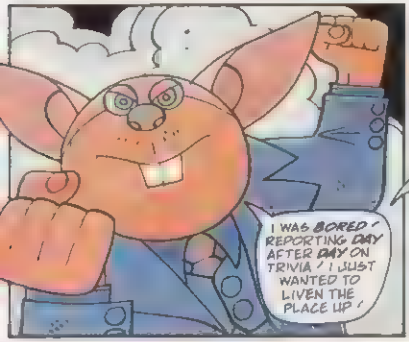

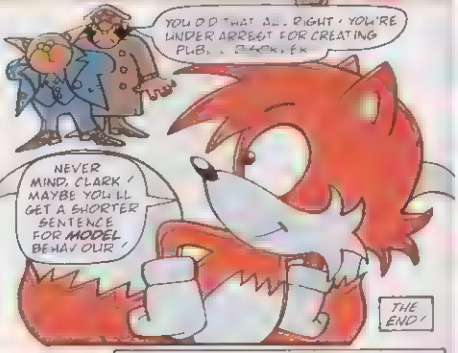

NEXT ISSUE: TAILS SCORES A CAT TRICK!

EVERYTHING PRINTED IN SPEEDLINES WINS AN ENAMEL BADGE

Either post your mail to:-
Speedlines, Sonic The Comic, PO Box 2132B, London WC1H 9UY.
.. Or use the E-Mail service (see below for details)

HANDS UP

Dear STC,

If all of the goodies wear white gloves why do Doctor Zachary and Super Sonic wear them too?
Jamie Jones,
Pontefract, Wales.
Enamel Badge Prize Winner.

Don't you see, Jamie - it's all part of their cunning plan to make you think they are the good guys!

TAM POINT

Dear Megadroid,

If I lived in England I'd protest about how the STC humes treat you - after all, if it wasn't for you, the humes wouldn't be able to design the comic.
Matthew Nunez, Gibraltar.
Enamel Badge Prize Winner.

Too true, Matt. If only all humes were as fair as you, obviously are

DVD TALK

Dear Megadroid,

I love the Chaotix Crew - they are fantastic - they have skill, strength and sense. But I have to complain about Espio. She's rude and pig headed. Someone please tell her to come to her senses and get a life! Also, what exactly are her powers? Since she's a chameleon, she ought to change her colours. Back in STC 123, she turned invisible. Besides from that, the Chaotix Crew should have their own series - they just get chucked in with Knuckles for scenery and also let somebody join the team. If it's a boy, let him have good looks and strength like Mighty, or if it's a girl, don't let her be like Espio.
Lennox Benson,
East Finchley, London.
Enamel Badge Prize Winner.

Chaotix Crew are coming back in STC 134 for a four issue run. (PS. Espio's a boy!)

Sonic's dream strike force, combining height, power and speed!
Emma Blackmore-Biddle, Southerden, Norfolk.
Enamel Badge Prize Winner.

Sonic's dream team.
Tom Herring,
Peterboro,
Cambridgeshire.
Enamel Badge Prize Winner.

Send your e-mail messages to:
[illegible]
Be sure to include your snail mail (postal) address
(you can't win a prize!)

MAIL BAG

Dear Megadroid,

I'm writing this letter because Doctor Robotnik seems to be the only villain in STC. I respect your artwork and stuff but it would be more exciting if you had more villains on Mobius. Here's my suggestion: Black Jack the toy maker with the vicious toys.
M. Newell,
West Norwood, London.
MD owner.
Enamel Badge Prize Winner.

Hope you liked this issue's Baddies Poster. M

Decap Attack

Design & art: NIGEL KITCHING
Lettering: ELLIE DE VILLE

DECAP-MAN

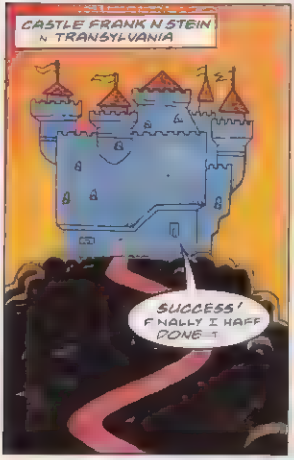

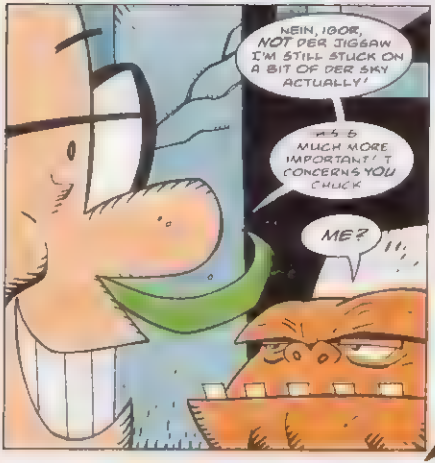

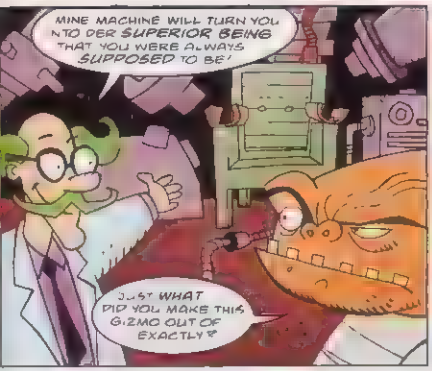
MINE MACHINE WILL TURN YOU INTO DER SUPERIOR BEING THAT YOU WERE ALWAYS SUPPOSED TO BE!
JUST WHAT DID YOU MAKE THIS GIZMO OUT OF EXACTLY?

IT IST EIN WORK OF GENIUS! IT'S MAINLY MADE OUT OF THAT GARDEN BARBECUE SET MY AUNT MILLIE SENT LAST CHRISTMAS!
AND YOU EXPECT ME TO SIT IN IT AND GET COOKED, DO YOU?

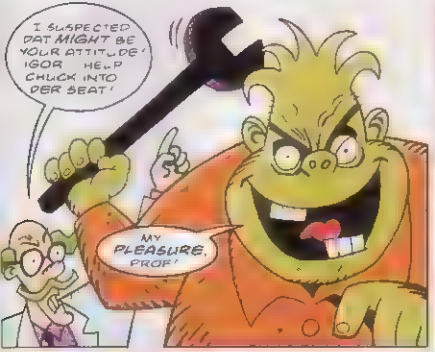
I SUSPECTED DAT MIGHT BE YOUR ATTITUDE! IGOR HELP CHUCK INTO DER SEAT!
MY PLEASURE, PROF!

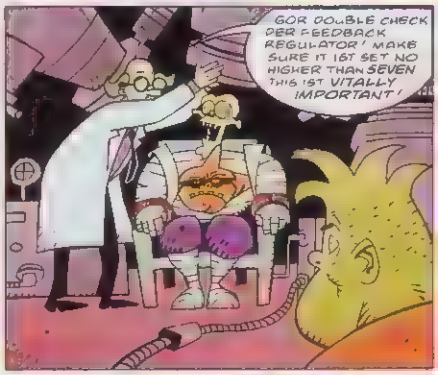
GOR DOUBLE CHECK DER FEEDBACK REGULATOR! MAKE SURE IT IST SET NO HIGHER THAN SEVEN THIS IST VITALLY IMPORTANT!

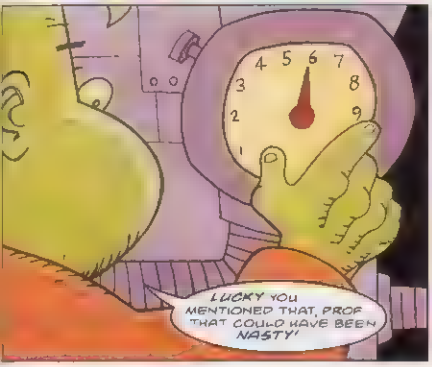
LUCKY YOU MENTIONED THAT, PROF THAT COULD HAVE BEEN NASTY!

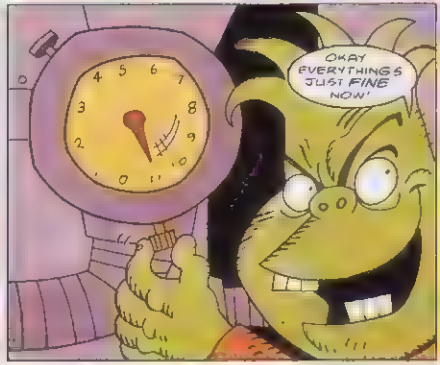
OKAY EVERYTHING'S JUST FINE NOW!

KA-ZAAAK!
YAAAAAAA!
HEY PROF DO YOU MIND IF I THROW ON A COUPLE OF SAUSAGES?
CHUCK CAN YOU HEAR ME? DID T WORK?
NEVER MIND THAT T SMELLS LIKE MY SAUSAGES MIGHT BE OVERDONE!
FACE 1 PROF YOUR EXPERIMENTS NEVER WORK CHUCK S JUST A PILE OF ASH BY NOW!
AT LEAST WE LL HAVE SOME TH NG TO GRIT THE PATH WITH NEXT WINTER!
WAIT! NOT BY THAT?

CHUCK ST THAT YOU?

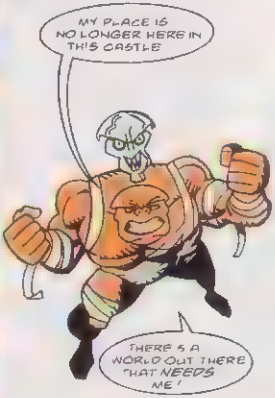

NEXT ISSUE THE ADVENTURES OF DECAP-MAN

graphic ZONE

Send your artwork to:
Graphic Zone, Sonic The Comic,
PO Box 23328,
London, WC1N 9UY.

WORLD CUP FEVER

KEEP ON THE WATCH FOR THAT ALL IMPORTANT POST DELIVERY, AS EACH ARTIST-HUME WHO GETS THEIR WORK PRINTED IN SONIC THE COMIC (STC) WILL RECEIVE AN OFFICIAL SONIC THE HEDGEHOG DIGITAL WATCH.

Sean McTaggart, Bury St Edmunds, Suffolk
Sonic Digital Watch Winner

Joanna Foley, Mallow, Co Cork,
Sonic Digital Watch Winner

Kennett, Aylesbury Bucks
Sonic Digital Watch Winner

Peter Hanson,
Kettering,
Northants.
Sonic Digita
Watch Winner

Emma Pollard,
Crewe, Cheshire.
MD owner
Sonic Digital
Watch Winner

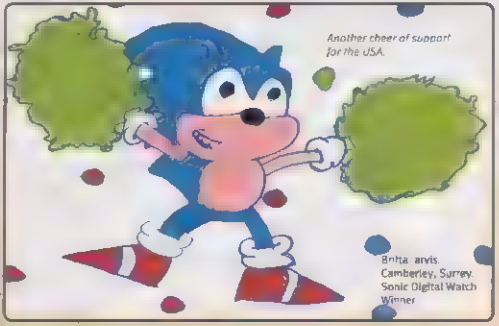

Another cheer of support for the USA.

Anita Jarvis,
Camberley, Surrey.
Sonic Digital Watch
Winner

WATCH COMPANY LTD., CARVEL BUILDING
JOHN KEMPE WAY
AMPHLETT MIDDLEWAY
BIRMINGHAM B 7 4 U
Telephone no: 0121 753 0880.

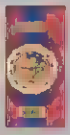

GAME ON!

Script: LIZ STRINGER • Q & A art: BOB CORONA • Colour: JOHN OLIVAS • Lettering: CLYDE KELL

I FEEL LIKE I'VE DONE THIS A THOUSAND TIMES!

FZAMM!

ROBOTNIK SENDS HIS BADNIKS AFTER ME, I BEAT THEM, END OF STORY!

GIVE IT A REST BADNIK

AAGGH!

FZAMM!

I FEEL LIKE I'VE DONE THIS A THOUSAND AND ONE TIMES
FZAMM!
ROBOTNIK SENDS HIS BADNIKS AFTER ME I BEAT THEM END OF STORY.
GIVE IT A REST, BADNIK
FZAMM!
KABLAM!
SORTED!
GAME OVER

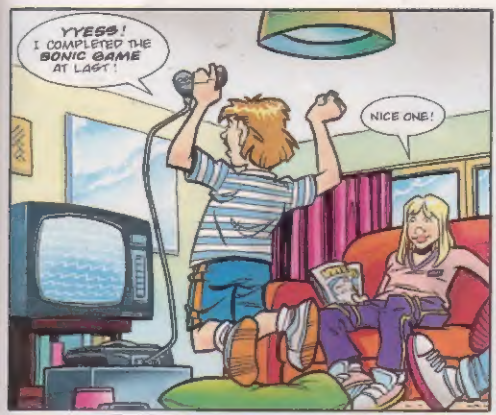
YYESS! I COMPLETED THE BONIC GAME AT LAST!
NICE ONE!

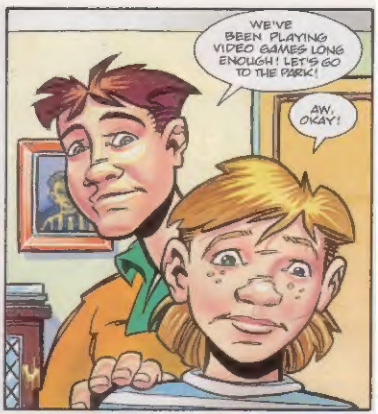
WE'VE BEEN PLAYING VIDEO GAMES LONG ENOUGH! LET'S GO TO THE PARK!
AW, OKAY!

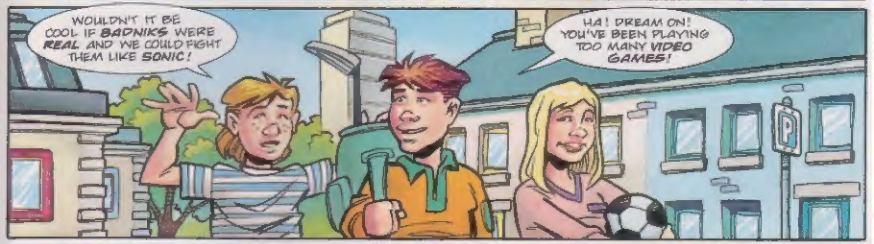
WOULDN'T IT BE COOL IF BADNIKS WERE REAL AND WE COULD FIGHT THEM LIKE SONIC!
HA! DREAM ON! YOU'VE BEEN PLAYING TOO MANY VIDEO GAMES!

THE ONLY SUPER SPIN ATTACK IN REAL LIFE IS WHEN I BEAT YOU FROM THE EDGE OF THE AREA WITH A SWERVING VOLLEY!
HAH! THE SUN WAS IN MY EYES LAST TIME! THAT'S MY EXCUSE AND I'M STICKING TO IT!

WHOA!
I DON'T BELIEVE IT!
FZAMM!

STOP
ZZAM-BOOM!
THIS CAN'T BE HAPPENING! BADNIKS AREN'T REAL!
LOOKS REAL ENOUGH TO ME! LET'S GET OUT OF HERE!
WE CAN'T JUST RUN AWAY! WHAT WOULD SONIC DO IN A SITUATION LIKE THIS?
ZZAM!
SUPER SPIN ATTACK?
OF COURSE!
FOOM!
HOWZAT!?!
WHACK!

COMPLETED!

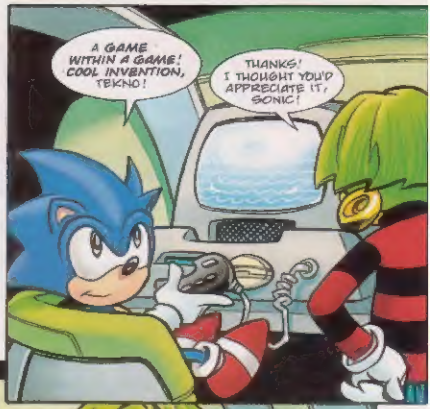
A GAME WITHIN A GAME! COOL INVENTION, TEKNO!
THANKS! I THOUGHT YOU'D APPRECIATE IT, SONIC!

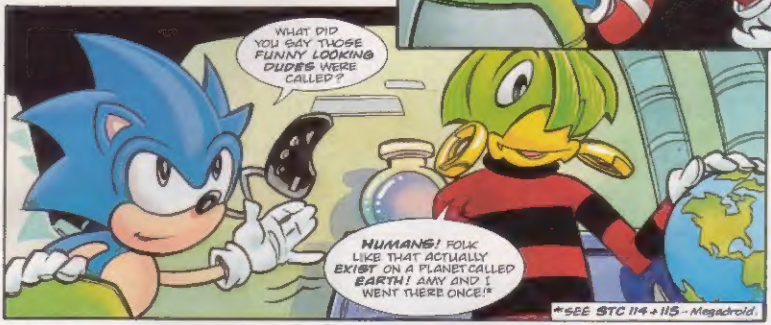
WHAT DID YOU SAY THOSE FUNNY LOOKING DUDES WERE CALLED?
HUMANS! FOLK LIKE THAT ACTUALLY EXIST ON A PLANET CALLED EARTH! AMY AND I WENT THERE ONCE!*
*SEE STC 114 + 115 – Megadroid.

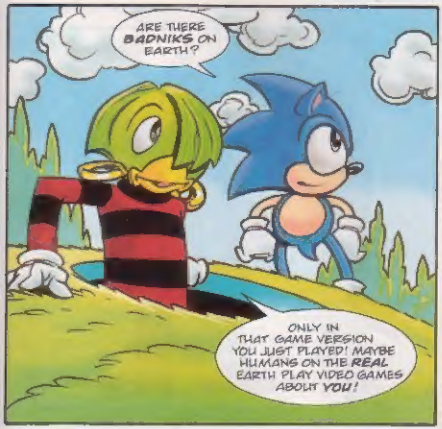
ARE THERE BADNIKS ON EARTH?
ONLY IN THAT GAME VERSION YOU JUST PLAYED! MAYBE HUMANS ON THE REAL EARTH PLAY VIDEO GAMES ABOUT YOU!

WHO KNOWS? IF THEY DO, THEY SHOW GREAT TASTE!
The End

NEXT ISSUE...

TOP STORIES

SONIC
Dead or alive?

DECAP ATTACK
Heroic Action!

TAILS
Kat O' Three Tails!

PLUS

POWER PIN-UP

SEARING SPEEDLINES

GOALDEN GRAPHIC ZONE

STC 132 • ON SALE WED, 17 JUNE, 1998 • £1.25